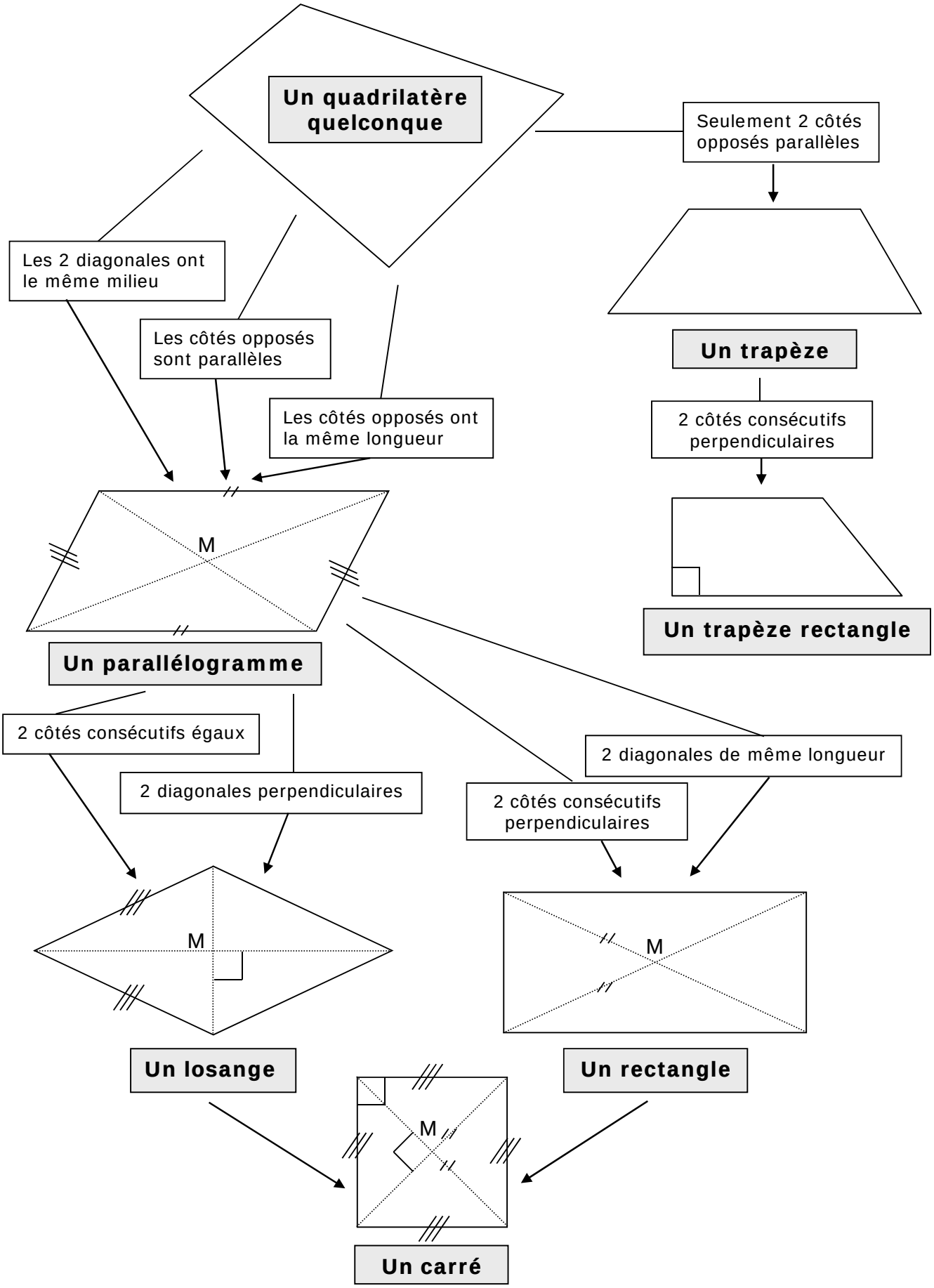CLASSIFICATION DES QUADRILATERES